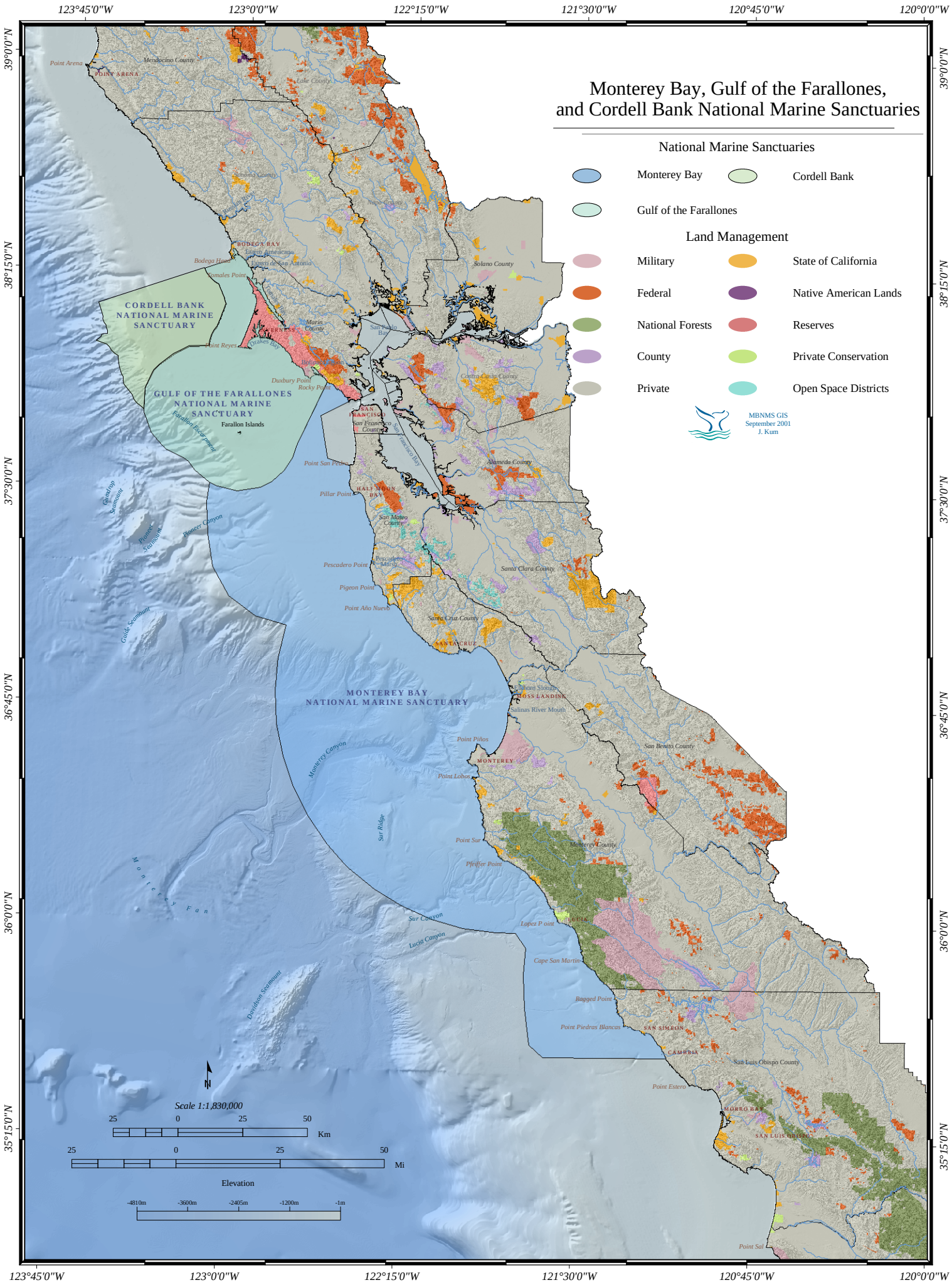

Monterey Bay, Gulf of the Farallones, and Cordell Bank National Marine Sanctuaries
National Marine Sanctuaries
Monterey Bay
Cordell Bank
Gulf of the Farallones
Land Management
Military
State of California
Federal
Native American Lands
National Forests
Reserves
County
Private Conservation
Private
Open Space Districts
MBNMS GIS
September 2001
J. Kum
CORDELL BANK NATIONAL MARINE SANCTUARY
GULF OF THE FARALLONES NATIONAL MARINE SANCTUARY
MONTEREY BAY NATIONAL MARINE SANCTUARY
Farallon Islands
Point Arena
POINT ARENA
Mendocino County
Lake County
Sonoma County
Napa County
BODEGA BAY
Bodega Head
Estero Americano
Estero de San Antonio
Tomales Point
Solano County
Marin County
San Pablo Bay
Point Reyes
Drakes Bay
Bolinas Lagoon
Duxbury Point
Rocky Point
Contra Costa County
SAN FRANCISCO
San Francisco County
San Francisco Bay
Alameda County
Point San Pedro
Pillar Point
HALF MOON BAY
San Mateo County
Pescadero Point
Pescadero Marsh
Santa Clara County
Pigeon Point
Point Año Nuevo
Santa Cruz County
SANTA CRUZ
Elkhorn Slough
MOSS LANDING
Salinas River Mouth
Point Piños
MONTEREY
Point Lobos
San Benito County
Monterey County
Point Sur
Pfeiffer Point
LUCIA
Lopez Point
Cape San Martin
Ragged Point
Point Piedras Blancas
SAN SIMEON
CAMBRIA
San Luis Obispo County
Point Estero
MORRO BAY
SAN LUIS OBISPO
Point Sal
Gumdrop Seamount
Pioneer Seamount
Pioneer Canyon
Guide Seamount
Monterey Canyon
Sur Ridge
Monterey Fan
Sur Canyon
Lucia Canyon
Davidson Seamount
Scale 1:1,830,000
25 0 25 50 Km
25 0 25 50 Mi
Elevation
-4810m -3600m -2405m -1200m -1m
123°45'0"W
123°0'0"W
122°15'0"W
121°30'0"W
120°45'0"W
120°0'0"W
39°0'0"N
38°15'0"N
37°30'0"N
36°45'0"N
36°0'0"N
35°15'0"N